Scottish Finlandaise 2

Trad.
L. Jannkin

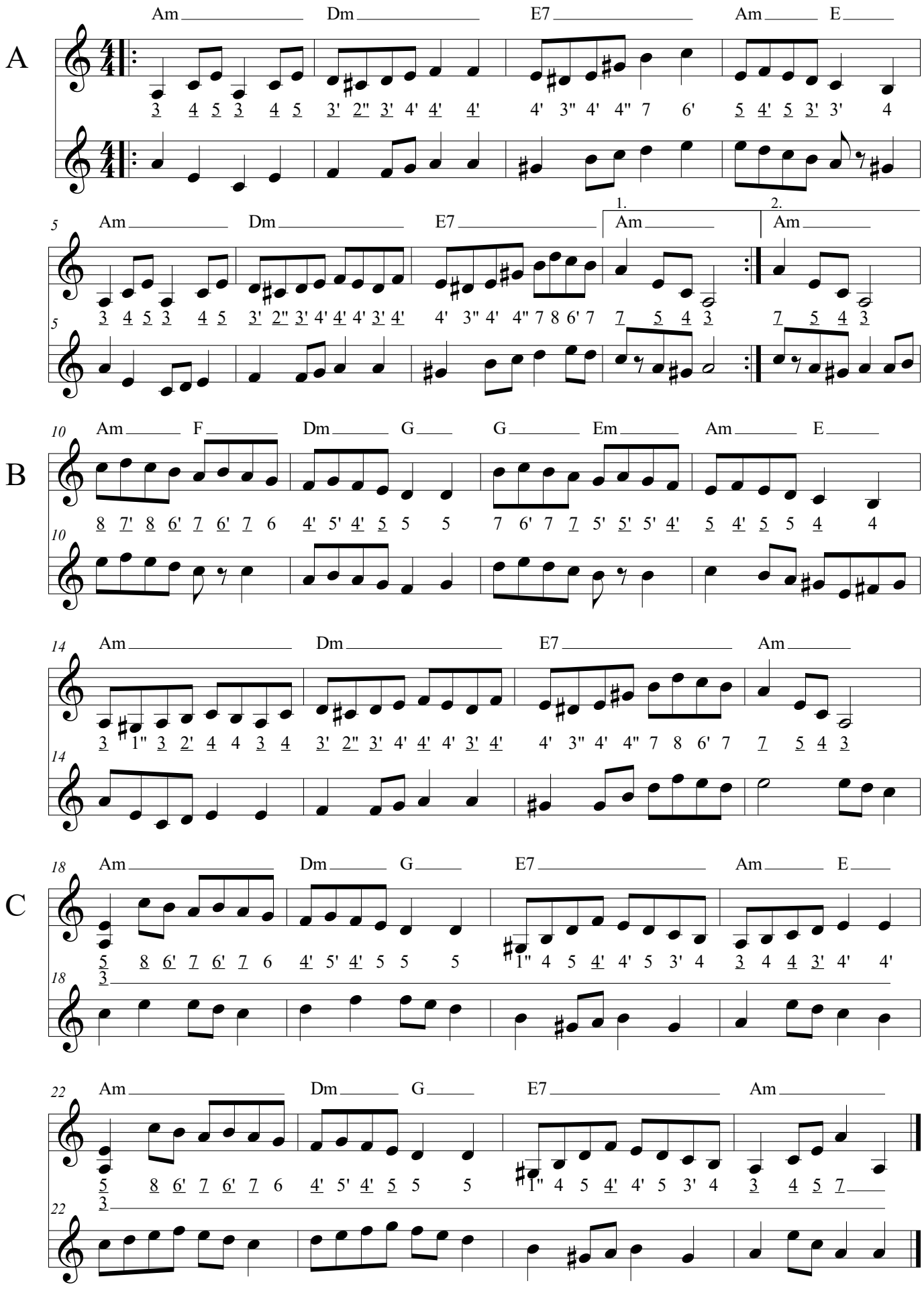

©